Picture Section, Rotogravure: Part 1

The New York Times

(Copyright, 1914, by The New York Times Co.)

Sunday, November 1, 1914

GERMAN OCCUPATION OF MALINES
The Dense Crowd in the Central Background Consists in Part of Belgian Prisoners of War
(Photo (C) by International News-Service.)

BELGIAN SOLDIERS CHEERING THE ARRIVAL OF BRITISH REINFORCEMENTS
(Photos (C) by American Press Assn.)

CHILDREN FLEEING FROM ANTWERP
(Photos (C) by Underwood & Underwood.)

EMPRESS EUGENIE, Who Has Converted Her House at Farnborough, England, Into a Military Hospital, Making Her Daily Round Among the Convalescents

MERRY GROUP OF FRENCH MARINES AT GHENT DISPLAYING GERMAN HELMETS AS TROPHIES.

(Photo (C) by International News Service.)

FRENCH SOLDIER SHOT ACCORDING TO THE INSCRIPTION AS A "SPY—TRAITOR TO HIS COUNTRY."

He Was Alleged to Have Signaled to the Germans, for a Hundred Francs, the Position of the French Guns Near Rheims.

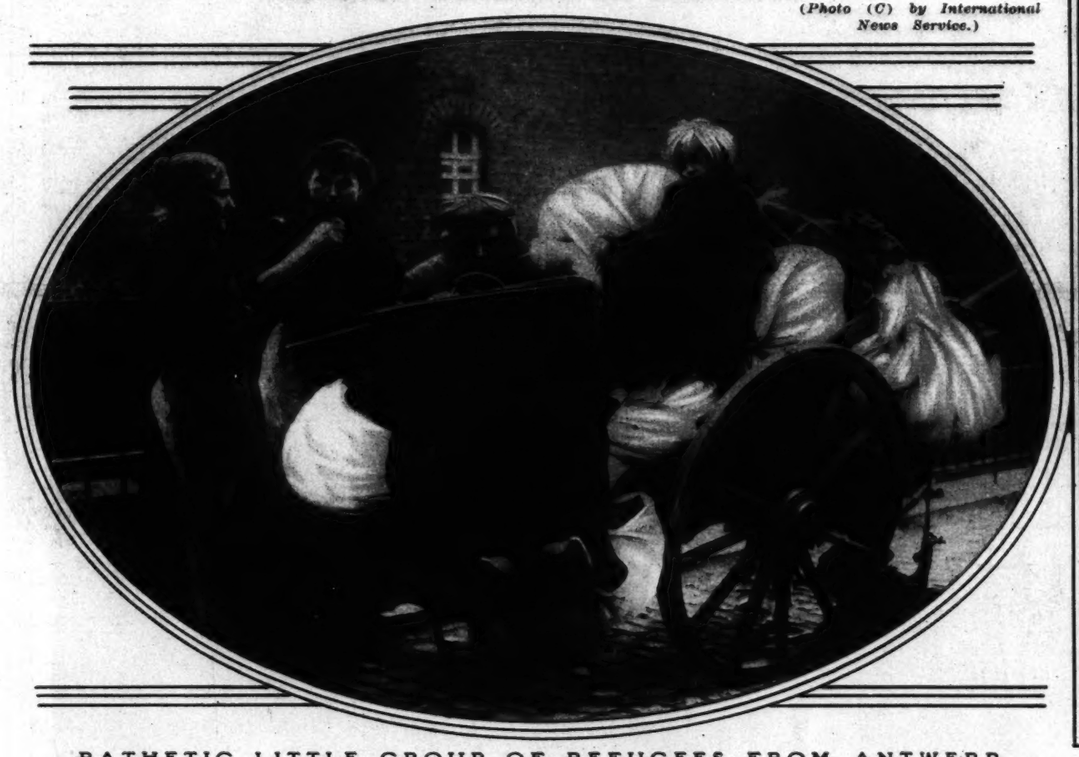

PATHETIC LITTLE GROUP OF REFUGEES FROM ANTWERP REACH ROSENDAAL, HOLLAND.

(Photo (C) by Underwood & Underwood.)

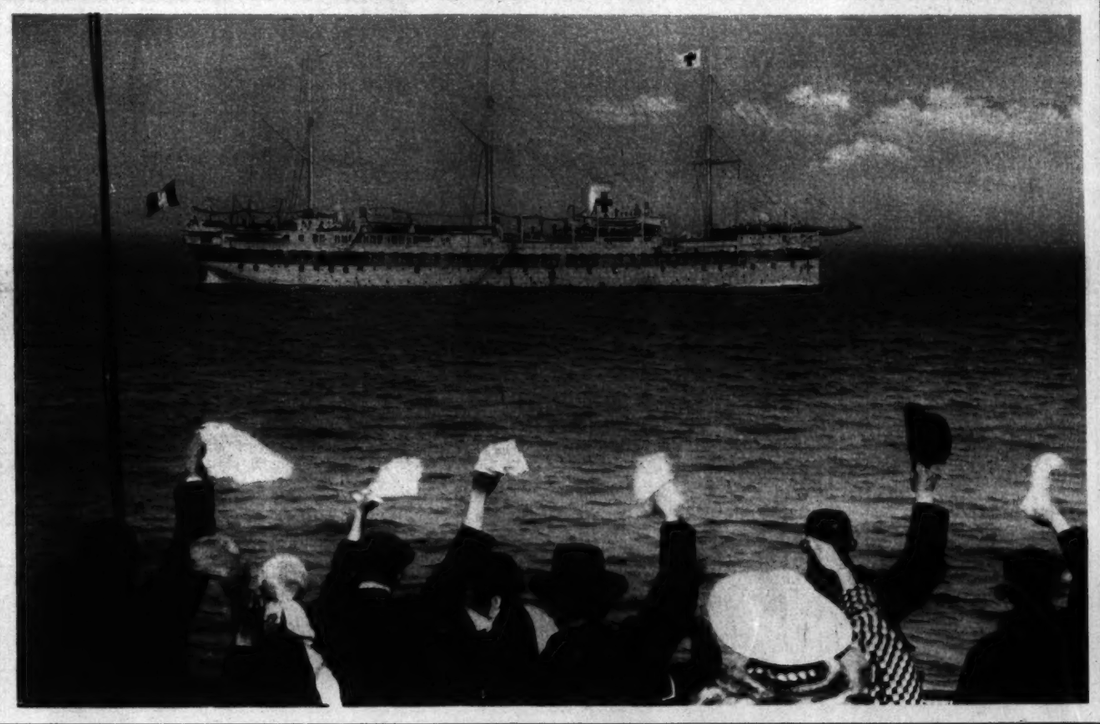

BELGIAN REFUGEES BOUND FOR ENGLAND CHEERING A FRENCH RED CROSS SHIP ON ITS WAY TO OSTEND FOR A CARGO OF WOUNDED.

(Photo (C) by American Press Assn.)

FLEET OF BELGIAN FISHING SMACKS REACH LOWESTOFT, ENGLAND, BRINGING 1,400 REFUGEES.

(Photo by Baumann Studio.)

MISS DOROTHY HAIGHT,
Debutante Daughter of Mr. and Mrs. William B. Haight.

MISS ANNE WOODIN,
Debutante Daughter of Mr. and Mrs. William H. Woodin.
(Photo by Baumann Studio.)

MISS CORDELIA DREXEL BIDDLE,
Daughter of Mr. and Mrs. Anthony J. Drexel Biddle,
a Bud of the New Season.
(Photo by Jones-Yardumia Studio.)

MRS. ROY CHAPMAN ANDREWS, FORMERLY MISS YVETTE BORUP,
Daughter of Major Henry D. Borup, U. S. A., and Her
Matron of Honor, Mrs. Miles Standish Slocum.
(Photo by Marceau.)

MISS EUGENIE BISSELL,
Whose Engagement to Laurence Millet Has Been
Announced.
(Photo (C) by Campbell Studios.)

MISS MARIE THAYER,
Debutante Daughter of Mr. and Mrs. B. Thayer.
(Photo by Baumann Studio.)

SURVIVORS OF STEFANSSON'S CANADIAN-ARCTIC EXPEDITION, WHO WERE RESCUED FROM WRANGEL ISLAND a Year After the Karluk Sank. With Capt. Bartlett, They Are Shown On the U. S. Revenue Cutter Bear. (Photos (C) by Lomen Bros.)

VILHJALMUR STEFANSSON, HEAD OF THE CANADIAN-ARCTIC EXPEDITION, WHOSE FATE IS UNKNOWN.
This Photograph Was Made the Day Before the Expedition Set Out from Nome, Alaska.

MUKPIE, YOUNGEST PERSON ON THE KARLUK, and One of the Survivors of Wrangel Island.

ADVERTISEMENTS.

Serve it in your home.
Yuban is now used in more New York City homes than all other high-grade packaged coffees combined
YUBAN
The Arbuckle Guest Coffee
35¢

ADVERTISEMENTS.

ADVERTISEMENTS.

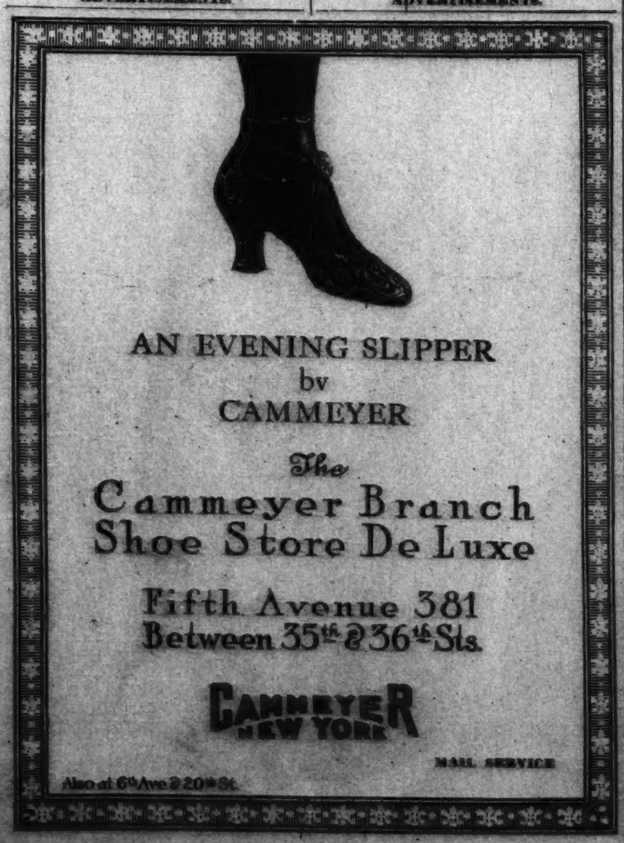

AN EVENING SLIPPER
by
CAMMEYER

The
Cammeyer Branch
Shoe Store De Luxe

Fifth Avenue 381
Between 35th & 36th Sts.

CAMMEYER NEW YORK

MAIL SERVICE

Also at 6th Ave & 20th St.

ADVERTISEMENTS.

Franklin Simon & Co.

PARIS 4 Rue Martel — Fifth Ave., 37th and 38th Sts., New York — LONDON 29 Jewin Crescent

Women's Smart Footwear

For Fall and Winter

3

No. 3. *New Model Gaiter Boot* of patent leather, with top of imported dark gray cloth. Light welted soles and Spanish heels.
Special, 6.50

3A. Same style with top of imported fawn buckskin, hand sewed and Spanish heel.
Special, 7.50

5

No. 5. *Smart Patent Leather Laced Shoe* with fawn cloth tops. Trimmed with patent leather lace stays and black laces. Light welted soles and Spanish heels.
Special, 6.50

7

No. 7. *New Model Laced Shoe* of black Russia leather, with fawn or gray cloth tops. Trimmed with tan or black leather lace stay, tan or black laces. Light welted soles and leather concave heels.
Special, 5.50

9

No. 9. *A New Model Afternoon Slipper* of patent leather, with fawn or pearl gray suede back, hand turned soles and Louis XV. heels.
Special, 6.50

11

No. 11. *Afternoon Slipper* of imported patent leather with white or champagne kid inlay on vamp. Hand turned soles and Louis XV. heels.
Special, 7.00

11A. Same style in all white kid, with black patent leather inlay on vamp.
Special, 7.00

13

No. 13. *New Model Strap Slipper* with strap over instep which buttons on either side. Of white or black satin, bronze, patent or dull kid. Light soles and Louis XV. heels.
Special, 5.00

Mail and Telephone Orders Promptly Filled. Phone 6900 Greeley.

Instant Response

The Sohmer Piano Player is responsive to the slightest whim of the performer. One reason for this is its freedom from useless buttons, levers and all mechanical restrictions. New Sohmer Upright Player Pianos, $775. Slightly used instruments, $550. Send for illustrated Booklet.

Sohmer
Fifth Avenue, at 32d Street

MAXIMUM EFFICIENCY
Advertisements in The New York Times Rotogravure Section produce the maximum results because they are seen and read by every reader of The Sunday Times. There is no lost circulation. *Write or telephhone Bryant 1000*

Write or call for Free Victrola Catalog

DANCE AT HOME!
VICTROLAS
$1 Down, $1 a Week
For the lower priced instruments. Higher priced outfits at equally moderate terms.
Prices from $15 to $200.
Very liberal allowance made for any make Talking machine in exchange for a new model Victrola.
831 B'way Bet. 11 and 12 Sts. — Daveg's — 405 B'way Below Canal St.

Picture Section
Part 1

The New York Times

Sunday
November 1, 1914

REMARKABLE
PHOTOGRAPH OF THE WALL OF AN ANTWERP HOUSE
In the Act of Falling After Having Been Struck by a Shell

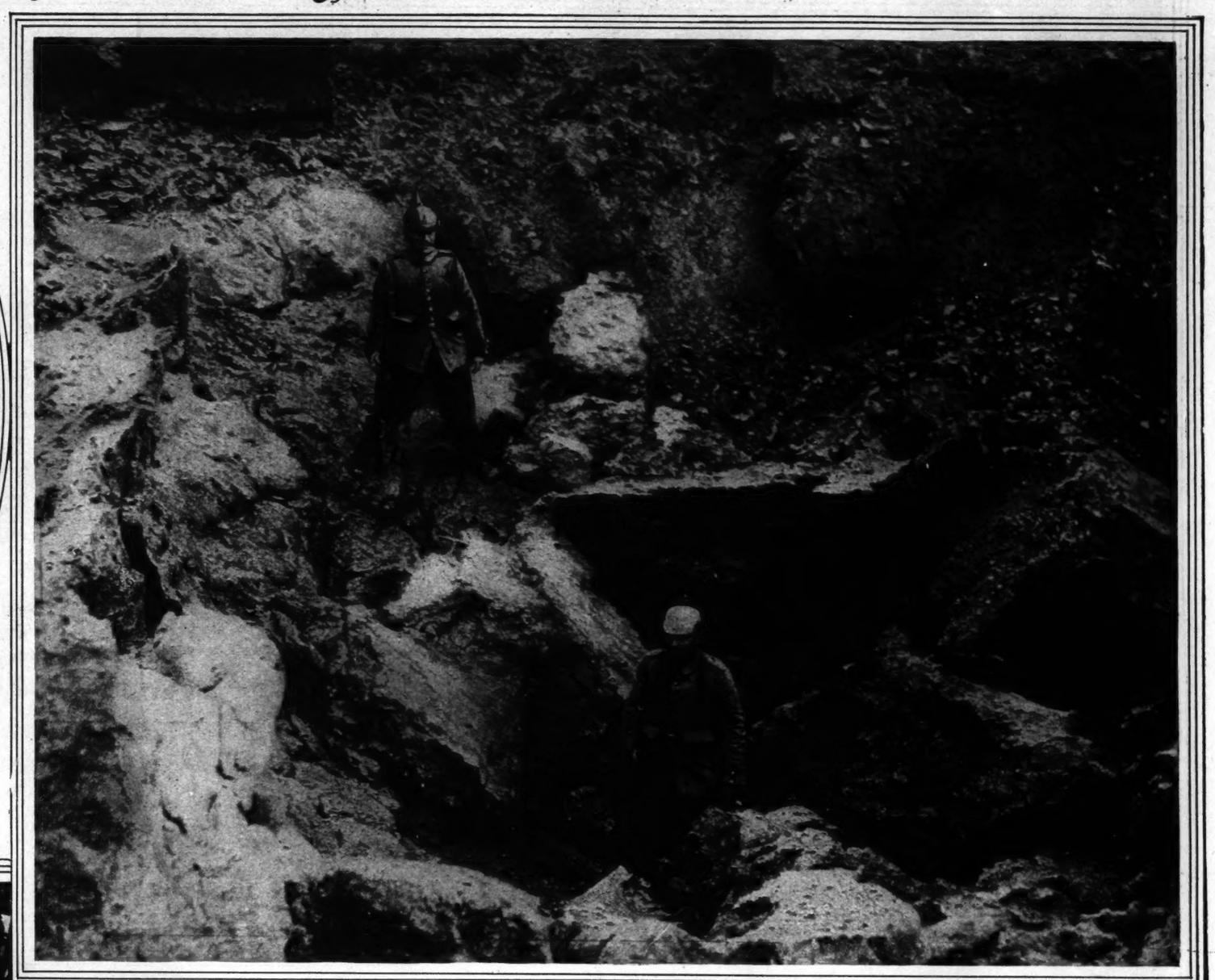

FORT WAVRE ST. CATHERINE, ONE OF THE STRONGEST IN THE RING AROUND ANTWERP, CRUMPLED BY THE GERMAN 42-CENTIMETER SIEGE GUNS

ADVANCE PARTY OF GERMANS ON SCOUT DUTY IN WESTERN BELGIUM
In the Left Foreground Is a Soldier Wearing the Famous German Iron Cross

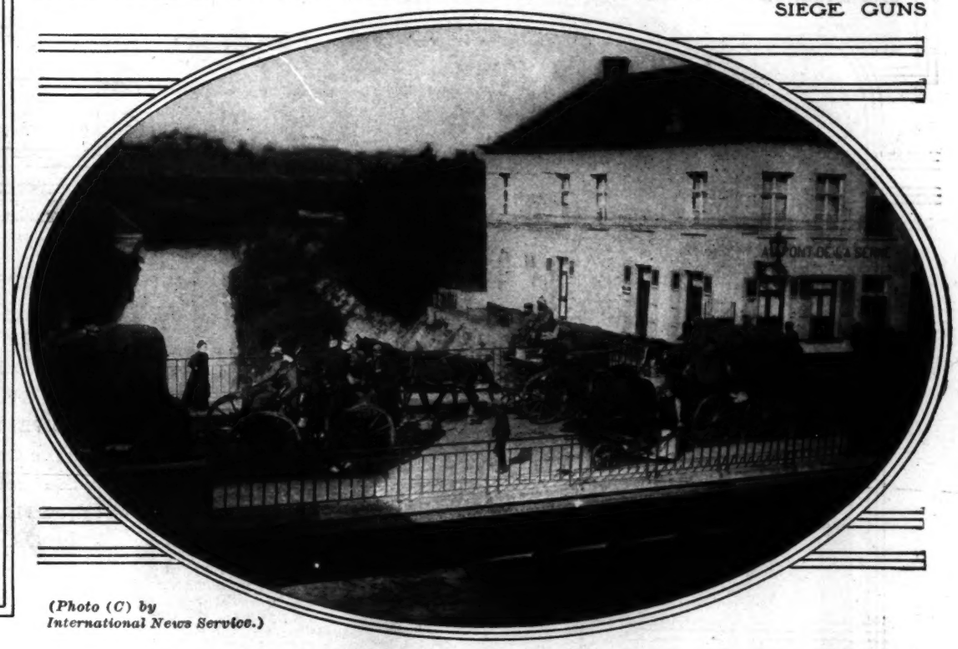

(Photo (C) by International News Service.)

GERMANS LEAVING ANTWERP FOR THE CAPTURE OF OSTEND

HATLESS AND SLIGHTLY WOUNDED GERMAN PRISONERS OF WAR REACH PORTSMOUTH, ENGLAND
(Photo by Paul Thompson.)

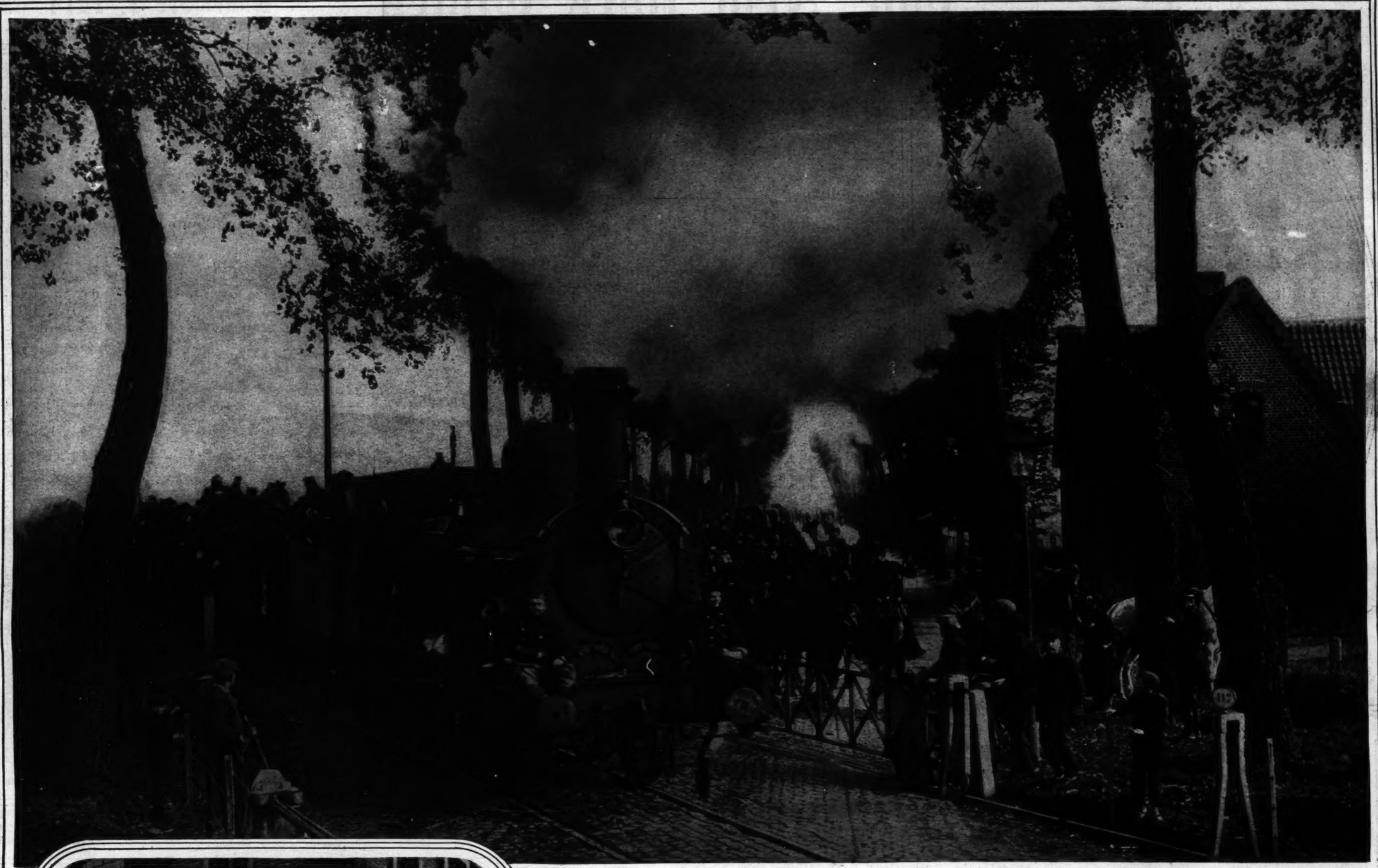

BELGIAN ARMY IN RETREAT FROM ANTWERP
A Trainload of Infantry and the Belgian Cavalry Accidentally Meeting at the Maldegem Crossing Near Bruges

CHILD'S CRIB HANGING FROM THE THIRD FLOOR OF A DWELLING at the Corner of the Trois Rois and La Rue Turst, Antwerp, Which Had Been Struck by a Shell during the Bombardment ←

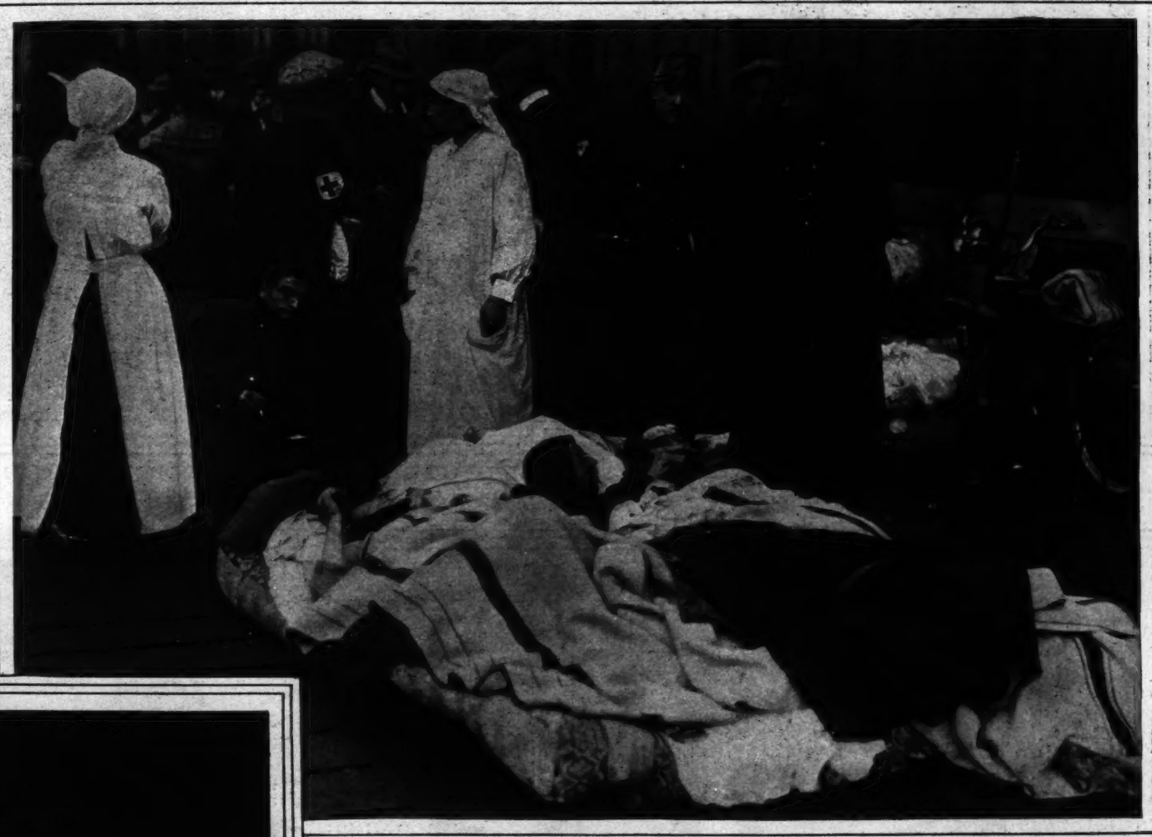

WOUNDED SOLDIERS ON THE JETTY AT OSTEND AWAITING TRANSPORTATION TO ENGLAND
(Photos (C) by Underwood & Underwood.)

ANTWERP REFUGEES CAMPING IN THE WOODS ON THEIR FLIGHT TO HOLLAND
(Photo (C) by American Press Assn.)

BELGIAN SOLDIERS ON THE RETREAT FROM GHENT LADLING OUT SOUP IN A VILLAGE STREET

COMPANY OF BRITISH SOLDIERS RETREATING FROM GHENT WITH BELGIAN REFUGEES AT THEIR HEELS.
(Photo (C) by Underwood & Underwood.)

AGED BELGIAN REFUGEE SEATED IN DESPAIR ON THE QUAY-SIDE AT OSTEND.

LADY DOROTHIE FEILDING.
On the Left, Daughter of Lord Denbigh, Who Has Been Warmly Praised for Her Heroic Work in France and Belgium as a Red Cross Nurse.

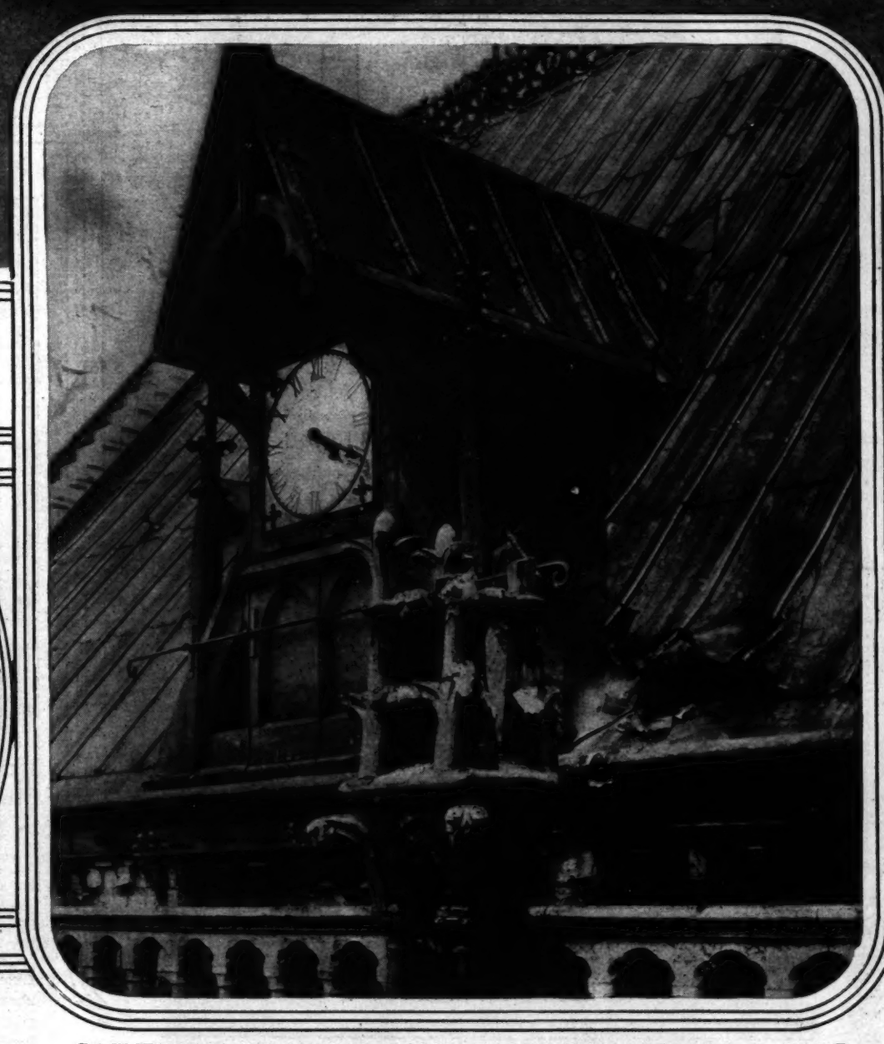

CATHEDRAL OF NOTRE DAME, PARIS, DAMAGED BY A BOMB DROPPED FROM A GERMAN AEROPLANE.
(Photo from Brown Bros.)

CAPTURED GERMAN FLAGS PARADED BEFORE THE INVALIDES, PARIS.
(Photos (C) by International News Service.)

BELGIAN FAMILIES IN FLIGHT FROM ANTWERP TO THE DUTCH FRONTIER.

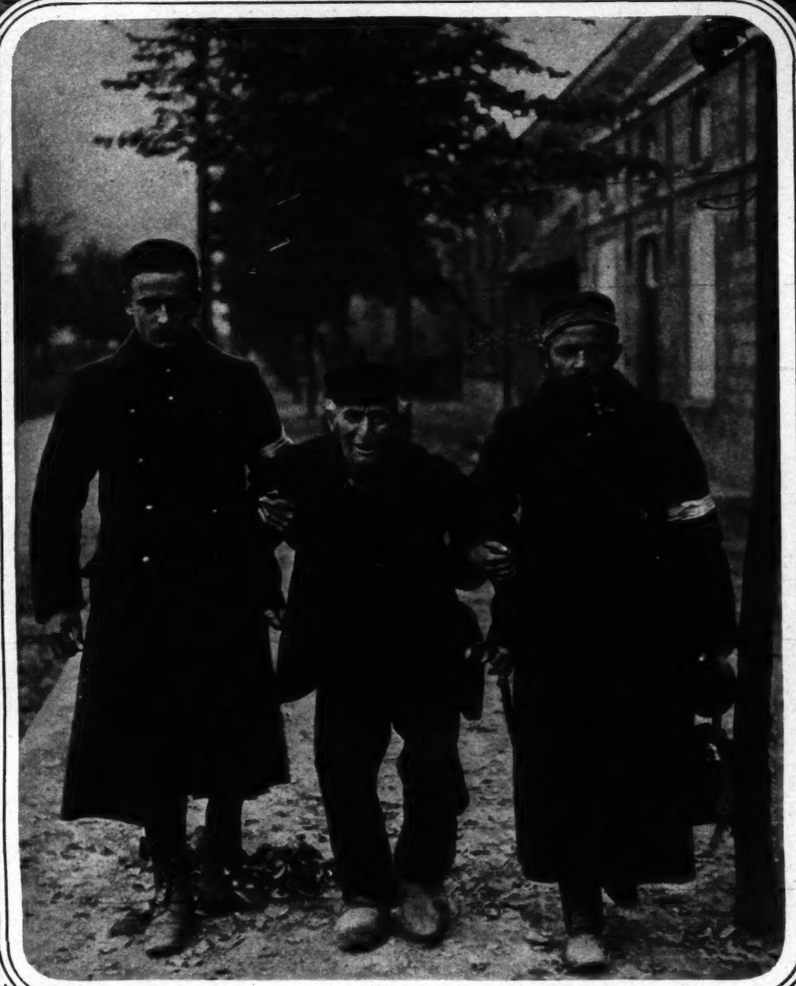

FEEBLE OLD MAN ESCORTED OUT OF ANTWERP BY HIS TWO SONS IN THE BELGIAN ARMY.
(Photo by Underwood & Underwood.)

Refugee Babies from Antwerp in the Arms of Dutch Soldiers Across the Holland Border.

British Marine at Antwerp Making Friends with Refugee Children.

NUNS AND THEIR CHARGES FROM ANTWERP ON THEIR WAY TO OSTEND.
(Photos (C) by International News Service.)

CONCEALED BATTERY, MANNED BY BRITISH MARINES, IN ACTION BEFORE ANTWERP.

(Photo (C) by Underwood & Underwood.)

WOUNDED BELGIAN OFFICER, in Charge of an English Red Cross Nurse, Reaches Folkstone, England.

CROWDS CHEERING BRITISH TROOPS IN BELGIUM.
(Photo from Underwood & Underwood)

TOWN OF LIERRE, NEAR ANTWERP, IN FLAMES FROM THE CROSSFIRE OF THE DEFENDERS AND BESIEGERS.

"DINKS," MASCOT OF THE BRITISH ROYAL ENGINEERS, Embarrassed by the Cigar Stumps and Other Unacceptable Gifts Showered on Him.
(Photo (C) by American Press Assn.)

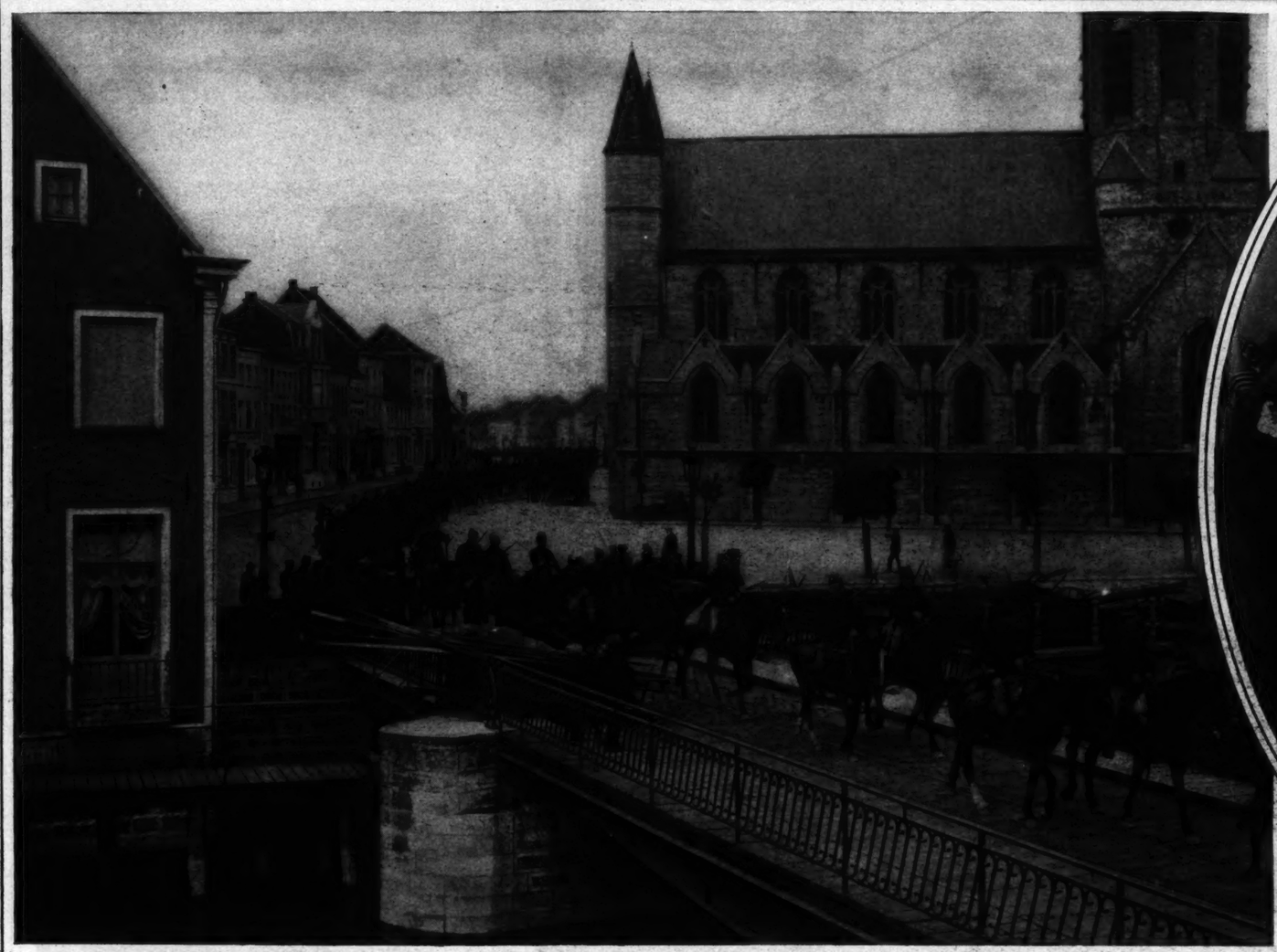

BELGIAN CAVALRY IN RETREAT FROM GHENT.
(Photo from Underwood & Underwood.)

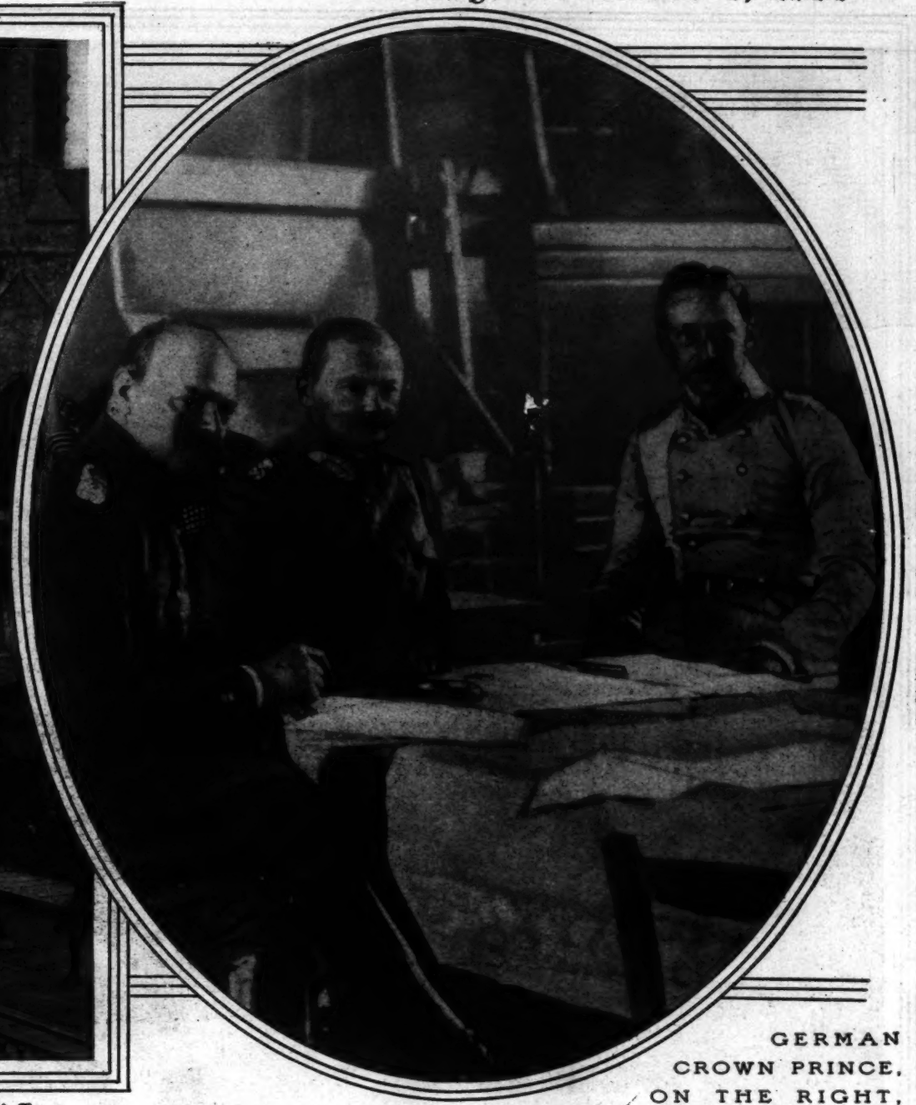

GERMAN CROWN PRINCE, ON THE RIGHT, in Consultation with Members of His Staff, at the Front.

GERMAN SOLDIERS BEFORE A BELGIAN SHRINE
(Photos from Paul Thompson.)

FUNERAL OF A GERMAN OFFICER ON THE FRENCH FRONTIER.

STATUE BY PROF. EBERLEIN OF GEN. VON HINDENBURG, RECENTLY UNVEILED IN BERLIN.
Gen. von Hindenburg Is Described as "The Victorious Leader of the Army of the East." ⟶

BRITISH REINFORCEMENTS DISEMBARKING ON THE CONTINENT
The Name of the Port Was Deleted by the Censor
(Photo (C) by American Press Assn.)

SCENE FROM G. BERNARD SHAW'S "PYGMALION," WITH, FROM LEFT TO RIGHT, DALLAS CAIRNS AS COL. PICKERING, MRS. PATRICK CAMPBELL AS ELIZA DOOLITTLE, AND PHILIP MERIVALE AS HENRY HIGGINS, at the Park Theatre. (*Photos by White.*)

HELEN FALCONER as Violet, with Montgomery and Stone, in "Chin-Chin," at the Globe Theatre.

RUTH SHEPLEY, in "It Pays to Advertise," at the George M. Cohan Theatre. (*Photo from Ira L. Hill.*)

MARY BOLAND, As the Dutch Girl in "My Lady's Dress," at the Playhouse.

ADVERTISEMENTS. ADVERTISEMENTS.

"Quality Furniture"

Antique Ivory Enamel Bedroom Suite of Louis XVI Period

This Period Ivory Enamel 8-Piece Bedroom Suite

Consisting of DRESSER, CHIFFONIER, DRESSING TABLE, TWIN BEDS, with cane panels, CHAIR, ROCKER and DRESSING TABLE CHAIR. All dust proof construction. Bed can be had in full size. Can be purchased separately if desired. $425.00 Value $525.00

Joseph L. Herschmann

625-627 Sixth Avenue, N. Y.

Bet. 36th & 37th Sts. (Established 1862.) Phone 444 Greeley.

Pathephone — Hear it Played! Better tone—bigger volume.

This is the wonderful instrument familiar to all music-lovers in Europe—product of the famous Pathe Freres' ingenuity. Sounds reproduced true to nature—ball-shaped sapphire used instead of a needle.

$15 Instrument — $175 Instrument — $50 Instrument

WRITE FOR CATALOGS.

Continual Demonstrations at

PATHÉ FRÈRES PHONOGRAPH CO.

29-33 West 38th Street.

MATERNITY APPAREL

Dresses Made After Our Patented KWICK-KONFORM SYSTEM

To conform quickly to desired size "Just Pull the Tape"

Eliminates old methods. No clumsy elastic. No hidden plaits. Preserves normal appearance.

Latest Popular Styles and Materials, $2.50 to $30.00

Ready to Wear and Made to Measure.

No. 129—Maternity Dress of Satin Stripe Mercerized Crepon. Trimming of Satin and Shadow Lace. $4.95

Send for loose-leaf Catalogue "T. M." of Dresses, Skirts, Coats, Capes, Corsets, and Negligees.

129

The American Women's Wear Co.

119-125 West 25th St., New York City.

Maternity Garments

Style is the essential factor always in view when we design garments with expanding lines for maternity.

In addition, we provide models designed especially to preserve good outlines through the entire period.

Suits, Coats, Dresses, Waists, Corsets, Skirts, Negligees, Underwear.

Send for our season book edition T, with 500 models for mother & baby.

CLEARANCE SALE now in progress.

5144 (*Illustrated*) Maternity Dress of fine French Serge in navy or black, combined with black satin, silk braid. 23.50

Lane Bryant, 25 W. 38th St., N. Y.

ADVERTISEMENTS.

RIVIERA BEST AIDS TO BEAUTY

Crème Riviera
Riviera-Skin Food
Riviera Complexion Vinegar
Riviera Poudres du Teint
Riviera Toniques Pour la Chevelure

Catalog of Perfumes, Crèmes, Poudres, et Spécialités de Beauté, on request.

PARFUMERIE PARIS 480 FIFTH AVE. NEW YORK — RIVIERA BOSTON CHICAGO BUFFALO

A UNIQUE CHRISTMAS DECORATION

surely blooming in a few weeks, growing with absolutely no care in dishes of pebbles and water. These wonderfully odd plants produce clusters of fragrant silvery white flowers and make a beautiful house-decoration from the time the plants start until they are in full bloom. Send 25 cents and we will mail you five of these wonderful bulbs with directions.

H. W. Gordinier & Sons Co., Troy, N. Y.

WHILE YOU SLEEP

B. & P. Wrinkle Eradicators or Frowners

smooth out the wrinkles and crow's feet that mar your beauty.

They are absolutely harmless—simple and easy to use—a toilet necessity. Made in two styles. Frowners for between the eyes, Eradicators for lines in the face.

Either kind sold in 25c., 50c., and $1.00 boxes, including a booklet, "Dressing Table Hints," at your drug or department store. If your dealer cannot supply you, sent direct, postpaid, on receipt of price.

B. & P. CO. (Two Women) 1796 East 66th St., Cleveland, Ohio

ADVERTISEMENTS.

This Smooth Strong Silk

is easy to use on any machine. It goes farther and lasts longer than cheap silk. In fact

Brainerd & Armstrong's Spool and Embroidery Silk

will make any needle turn out more and better work. Try it. "Best in the World." "Lessons in Embroidery," illustrated with colored plates, and new art needlework Catalogue both mailed for 6c. stamps.

THE BRAINERD & ARMSTRONG CO., 215 Fourth Ave., New York.

Eager Colon Cleanser

INTERNAL BATH Gives Prompt Relief to Constipation Without Drugs

The Eager Intestine Cleanser (a syringe operated by weight of the body) gives immediate relief without medicine, washing your intestines clean. You want the best. WE HAVE IT. Investigate before buying any other. We challenge comparison.

Send to Dept. T for FREE Booklet.

EAGER COLON CLEANSER CO., 737 Washington Ave., Brooklyn, N. Y. Tel. Prospect 6100.

WONDERS OF THE ORIENT HERRMANN'S SEED STORE, 140 E. 34th St., New York City. Write for Catalogue.

Eugene Builder of HATS AT MOOD'S 30 West 39th Street

Special Exhibit of MODELS at $8-$10

ADVERTISEMENTS.

SUTOL THE PERFECT ROUGE

A dry rouge which imparts the natural bloom to the cheek. It can not be detected and will not injure the most delicate skin. Not affected by perspiration, and remains "Until Removed by Soap and Water."

25 CENTS PER BOX (Including Puff and Mirror)

Your favorite store sells SUTOL ROUGE and the complete line of Oriental Preparations, INCLUDING LOTUS NAIL ENAMEL, or by mail postpaid.

THE ORIENTAL COMPANY 53 Ferry St., New York

KEEP DRY DRESS SHIELDS

ABSORBENT MOISTURE-PROOF A NEW DRESS SHIELD With New Merits

To appreciate them you must try a pair.

EVERY PAIR GUARANTEED

For sale by leading Department Stores. Send 25c. for Sample Pair to J. J. BEYERLE MFG. CO., 99-101 Broadway, Brooklyn, N. Y.

DEADENED MUSCLES

frequently cause flat foot and falling arches. Flex Shoes are pliable, allowing the muscles activity, and restoring their natural functions. Flex Shoes Cure.

Dr. Levy will thoroughly examine your feet and advise the best method of curing your foot troubles, without charge. Call or write for booklet.

DRS. CHAS. S. & ALFRED C. LEVY CHIROPODISTS, Strand Theatre Bldg., B'way at 47th.

ADVERTISEMENTS.

Seth Thomas Clock

5-in. Dial. Height, 9½ in. — 5-in. Dial. Height, 9½ in.

8-DAY MODERN ALARM.

Requires winding but once a week; does not need any attention at night. Saves 626 windings a year. Alarms automatic every morning. Rings until you stop it. Guaranteed accurate timepiece.

Mahogany or Oak Cases

Price $3.85

DELIVERED PREPAID.

Don't miss this opportunity. An exceptionally fine Clock at a very low price.

W. H. Enhaus & Son 31 John Street, N. Y. C.

WRITE FOR CATALOGUE.

PARKER'S METHOD OF HAIR TREATMENT

Quickly cleanses the scalp of dandruff and other imperfections; will keep it in a clean and cool condition; promotes the growth of healthy, abundantly rich hair, and makes it dressy and fluffy. Valuable for dry, harsh, stiff, and brittle hair.

Personal consultation gives individual cases. Send today for free booklet "P" on "Healthy Hair—How to Get and Keep It."

JANE COWL SAYS

Dear Mr. Parker—Let me thank you for the most beneficial treatments my hair has ever had. All good wishes to you.

HERBEX makes the HAIR HEALTHY, keeps the scalp clean, cool, making the hair soft and fluffy, 50c. bottle. Ask for Book, "Healthy Hair."

Frank Parker, Hair and Scalp SPECIALIST. 51 WEST 37TH ST., N.Y.

MRS. WILSON'S Formerly with Mrs. Osborne Co. MENDING SHOP

Original Designs in Frocks and Blouses. Smart Mourning. Trousseaux. Special Department for Remodeling. Superior and careful dry cleaning of fine gowns.

FOUR-FORTY-FOUR PARK AVE., Near 57th St., New York. Telephone Plaza 6585.

ADVERTISEMENTS.

A Chest of Chinese Tea

$1.00

Charming imported novelty—chest hand-painted — excellent grade tea. With key chest makes a convenient jewel case when empty.

Solid Mahogany Candlestick $1.00

Height 7¼". Diameter 4¼".

A splendid candlestick because of its simplicity of design. Candle fits in brass cup inside of top.

When ordering articles by mail add 10c. for postage.

300 Articles at $1.00 Displayed in Our Shop.

The *One Dollar Shop* (Inc.) 8 East 37th St., New York.

DISTINCTIVE CHINA and CRYSTAL

For Wedding and Christmas Gifts. Our Imported China and Crystal in various decorations of coin gold, gold encrustations and monograms, purchased on our CLUB PLAN, will enable you to obtain absolutely hand decorated China or Crystal very economically.

Write for Catalog, designs, and estimates.

ART CHINA IMPORT CO. Dept. P, 47 West 36th St., N. Y. (Bet. 5th and 6th Aves.)

JACK'S PEDIC ARCH SHOE FOR WOMEN

Why Wear Homely Shoes

To Correct Your Foot Ills?

Jack's Improved Pedic Arch Shoe—perfect in Fashion—corrects and prevents Falling Arches and Flat Foot. The skeletons of these shoes are designed on scientific orthopoedic lines, providing ease and comfort. The exteriors embody Jack's newest original and exclusive creations.

Price Nine Dollars.

New Designs in Short Vamp Shoes.

OUR ONLY STORE:

Shoe Jack's Shop 495 6TH AV., BET. 29TH AND 30TH STS.

PEARLS

SPECIAL NOVEMBER SALE

To encourage early Christmas shopping we are offering for this month graduated ropes of our scientifically made pearls, which regularly sell at $10, $15 & $25, including a dainty sterling silver barrel clasp, at, SPECIAL, $8.00—$12.00 & $15.00

New Illustrated Pearl Booklet sent on request.

ADDRESS MAIL ORDERS 5A WEST 37 ST., NEW YORK.

Frederick Jeweler and Pearl Maker SHOP AT 547 FIFTH AVE. N. E. Cor. 45th St. New York.

I, personally, make every sitting and see every print.

PIRIE MACDONALD Photographer-of-Men. 576 FIFTH AV. COR. 47TH ST.

Modes des Chapeaux

Walter 400 Fifth Avenue

To introduce this New Millinery Shop

A Special SALE 200 Attractive Copies of FRENCH HATS $7.50 & $10.00 *Actual values to $20.*

This Hat $10

Extremely smart and chic creations, with newest trimmings. Reproductions of the latest and most desirable Paris models.

MAJOR'S CEMENT

10c and 15c EST. 1876.

Major's Cement is the strongest on Earth for mending broken articles and tipping billiard cues. Major's Rubber and Leather Cement same price. For sale by druggists and others.

MAJOR MANUFACTURING CO., 461 Pearl St., N. Y. City. A. Major, Prest. We Pack Hamilton Coupons.

ADVERTISEMENTS.

Three Notable Specials at Hathaway's this week

SOLID MAHOGANY TABLE
Used as a Library Table or to place back of a Davenport. Closed, 22x43 inches. Open, 22x66 inches. Special at **$39.50**

In every department of our business you will find the standard of values correspondingly high—furniture exquisite in design and perfect in construction, at prices which are unequalled elsewhere. The Hathaway Brochure, illustrating and describing a number of handsome pieces, will be sent on request.

BLOCK FRONT DESK
In solid mahogany, 42 inches wide and 41 high. Automatic lid support. Drawer pulls of solid cast brass. Special at **$90.00**

SOLID MAHOGANY DESK
Its lines are remarkable for their simple strength and dignity. 40½ inches high and 39 wide. Regularly $52.00. Special at **$39.50**

W. A. Hathaway Company
62 West 45th Street, New York

Vacuum Cleaners

At Reduced Prices

We buy in large lots from factories for spot cash, and sell to the consumers at greatly reduced prices. Note the following prices on Electric Cleaners and the number of Profit Sharing Certificates with each purchase:

Magic and two $5.00 Certificates	**$34.50**
Eureka (Model B) and two $5.00 Certificates	**29.50**
Frantz Premier " one " "	**23.75**
Rapid " two " "	**21.00**

Big Ben, Ohio, Cadillac, Apex and twenty other popular makes at big reductions. The Profit-Sharing Certificates greatly reduce the cost of your cleaner. We give them with all cleaners.

HAND-POWER CLEANERS

Combination Carpet Sweepers and Vacuum Cleaners	**Duntley**	**$5.75**
	Domestic	**$8.75**

Other Hand-Power Cleaners from $4.50 Up.

Don't buy any cleaner until you get our prices. You not only save money if you purchase from us, but you can also have the benefit of our advice in making a selection, which is important, as price does not always determine the value.

We sell more vacuum cleaners than any other dealer in the country, and for that reason our stock is always new and up-to-date. This is important.

We must sell some makes of cleaners on easy terms. Send for complete price list and state whether you have electricity or not. Mail orders and letters of enquiry from out-of-town will receive special attention. We pay express charges.

EUREKA SALES CO.
VACUUM CLEANER EXPERTS

Brooklyn Store: RETAIL ONLY 529 Fulton St. Phone 3937 Main. | **WHOLESALE AND RETAIL 131 West 42d St., Between B'way and 6th Av. ADDRESS MAIL TO DEPT. E, Phone 6310-6311 Bryant.** | **Downtown Branch: RETAIL ONLY Booth 53 Hudson Term'l—Concourse, 30 Church St.**

Entire Building **MOOD** 30 West 39th St.
Near 5th Avenue — Phone 1742 Greeley

MOOD Announce New "Ready-to-Wear" Department

For years known as the source of the most artistic ideas, and as a house which has, through the originality of its designs, greatly influenced American styles, MOOD make the above announcement, which will be indeed welcomed by those who have wished for "MOOD Individuality" at nominal prices.

Dainty Dancing **Frocks, Suits** of superb "line" and of the most advanced modeling, **Gowns** for bridge and luncheon, all enhanced by MOOD touches and MOOD fit, are offered as low as

$35.00

The reputation of the establishment is an assurance of the value of these offerings. A satisfactory selection is best made certain by an early call.

In the Order Department may be viewed a superb collection of the newest creations originated by Mme. Mood, herself.

Hats for Street and Dress Wear also on exhibition.

The MOOD Custom-made Corsets and Corset Specialties, including the famous Bust and Hip Reducers, are known to a clientele which is country-wide. Booklet sent free.

Period Furniture

GRAND RAPIDS FURNITURE—(Direct from Factory)

"Something Different"

Chippendale Corner Closet
Solid Mahogany. Fits any corner.
Special at $45
REGULARLY $90.

DISCONTINUED PATTERNS at 50% of Regular Prices.

Sheraton, Tudor, Adam, Heppelwhite, Colonial, etc. Dining Room Suites, 10 pieces, $100 up; Regularly $200 up.

Queen Anne, Louis XIV., Louis XVI., Sheraton, etc. Bedroom Suites, Mahogany and Walnut, $75 up; Regularly $150 up.

ODD PERIOD PIECES, $4 up
Chairs, Tables, Desks, etc.,

Estab. 1852. **MANGES BROS.** Manufacturers.
115-117 WEST 23D ST. and 108-110 WEST 24TH ST., N. Y.

Rebuilder of Gowns

If your old suits are slightly worn and out of season, let me alter them for you. At a reasonable expense I can really do wonders with gowns you may consider worthless.

Also **ARTISTIC GOWNS** for all occasions made from your own material to suit your individuality.

HOMER
11½ W. 37th St., N. Y. Tel. 5365 Greeley.

Lady of Quality CORSET SHOP
LA REINE AND ELSO Front and Back Lace Corsets at Special Prices.
CORSET HOSPITAL.
CLEANING, REPAIRING, AND ALTERING AT MODERATE PRICES.
233 Fifth Ave., N. E. Cor. 27th St. Second Floor.
500 Fifth Ave., N. W. Cor. 42d St., Opp. Library, 2d Floor

ADVERTISEMENTS.

Your Children's

future foot health (perhaps bodily health and success) depend on the shoe you buy them now.

Don't trust the growing feet in any but perfectly shaped shoes—Blyn-Plan Nature Shoes. They cost no more than ordinary shoes.

Blyn-Plan Nature Shoe — For Children

Patent Colt and Gun Metal

Sizes	
5 to 8	1.75
8½ to 11	2.00
11½ to 2	2.50

Tan Russia Calf

Sizes	
5 to 11	2.00
11½ to 2	2.50

Button and Blucher Styles

10c. extra by mail anywhere in the United States.

Red Cross Shoe "Stands with your foot" — For Women

The Shoe of Style and Comfort

No other comfort shoe has Red Cross style. No other fashion shoe gives you Red Cross comfort.

The flexible sole gives you proper sole protection, combined with freedom of movement and buoyancy of step.

We are sole agents in Greater New York and Newark.

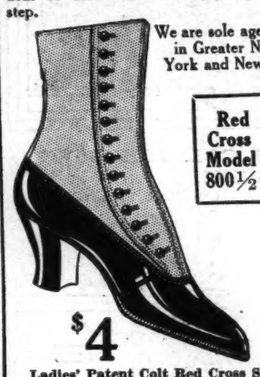

Red Cross Model 800½

$4

Ladies' Patent Colt Red Cross Shoes with cravenette cloth tops; narrow, plain toe, flexible welted soles and the new spool heels. A trim new Fall style that combines extreme fashion with absolute comfort.

Blyn Shoes in Newark
New Store in Newark's Shopping Centre,
689 Broad Street
Opposite Military Park.

J. Blyn & Sons GUARANTEE SHOE CO. — Mail Order Dept. 2240 3d Av.

West Side Stores: 222-224 W. 125th St. 6th Av. & 27th St. 8th Av., near 39th St.
East Side Stores: 3d Av. & 122d St. 3d Av., near 86th St. 3d Av., nr. 150th St. 162 Bowery nr. Broome
Brooklyn Stores: B'way, bet. Park & Ellery Sts. 485 Fulton St., opp. A. & S. Broadway, near Greene Ave.

Factory: 511-519 East 72d St.

Leonard's

NOW ON SALE Tailored Suits, Coats, Wraps, Street and Evening Gowns, Dinner Dresses, etc., in original and distinctive Fall Models. All garments made on the premises.

A Special Department — extra large Sizes for Stout Figures.

2107—Attractive satin dress with splendid lines. Girdle has colored beadwork in front, high collar of white batiste and long set-in sleeves. **Price $22.50**

Catalog T and order blanks sent out of town on request.

Mme. Leonard's Self-Adjustable Maternity

apparel, scientifically and hygienically designed, gives maximum style and comfort. If interested write for Catalog TM.

24 West 39th St., Near 5th Ave., **New York.** Phone Greeley 4534.

CAN YOU WEAR A 16, 36 or 38 Size?

We are wholesalers and have no further use for the samples from which we sold this Fall's stock to large retail stores. We will sell our samples at ridiculously low prices and save you a tidy little sum on your Fall suit or coat.

$9.75 to $25

SAMPLE CLOAK & SUIT CO.
1204 BROADWAY — Near 29th St Over Shanley's.

GLASSBERG'S

Stylish **$3.50** up **SHORT VAMP SHOES**
3 STORES — IN THE HEART OF NEW YORK
511 6th Ave., near 31st St.
225 West 42d St., near Times Sq.
58 3d Ave., near 10th St.
Send for Illustrated Catalogue T. Mail Orders Carefully Filled.

ADVERTISEMENTS.

Peck & Peck

ESPECIALLY REDUCED

Exquisite heavy weight black silk stockings. Made to sell for $2.00,

at **$1.35**
$7.50 the ½ doz.

We will give our customers the benefit of an unusual occurrence which allows us to offer a limited quantity for this week only.

PECK & PECK
EXCLUSIVE HOSIERY
448 Fifth Avenue at 39th Street
588 Fifth Avenue at 48th Street
NEW YORK CITY

VAN RAALTE Veils

"At All Good Shops"
Made in America

NO little touch means more to a woman's appearance than a fine veil. Be sure yours are all Van Raalte Veils. Of finest silk, dainty yet durable, they are a delight to the woman of fine taste. Ask for them at your favorite shop.

VAN RAALTE MARK

For Your Protection—this little white ticket is on every yard. Look for it.

A STITCH AT THIS TIME MEANS ECONOMY!

Now is the time to think of your fall and winter wardrobe. Especially so since war has practically suspended dealings with foreign houses and there are many women left without gowns and frocks.

TRADE MARK

Before making hasty purchases, consider first the economy of having a few of your last year's suits and gowns remodeled.

Years of experience has taught me how to make old frocks look like new. I remodel gowns, suits and dresses, using your own materials if desired.

A department for all kinds of darning and reweaving. Remodeling evening gowns a specialty.

THE MENDING SHOP
the original mending shop of New York
MISS H. REDDING COUGHLIN
29 West 31st Street, New York
Telephone 189 Madison Square

In the Shopping District

CORSET HOSPITAL

Equipped for cleaning, repairing and alterations on all makes of corsets. Prices moderate and work promptly attended to. Stock Corsets and Brassieres fitted. Exceptional designs in Negligees at very moderate prices.

MY SPECIALTY
Copying your favorite Imported or Domestic Corset at moderate prices.

ALONSO
500 5th Ave., N. W. Cor. 42d Street. 6th Floor.

Poinciana Cerate

'The Pride of Palm Beach' assures a good complexion—satisfaction guaranteed or money back. 25c, 50c, $1.25, $2.50 At Your Dealer or by Mail Send stamp for sample to

C. B. MERRIAM
Lake Placid, N. Y.

ARTISTIC DENTISTRY

in all its perfected details.

Modern and most approved scientific methods used. Porcelain work a specialty. Consultation cordially invited.

DRS. M. & H. SCHLESINGER,
1203 Times Bldg., 42d St. & B'way.
Phone Bryant 972.

ADVERTISEMENTS.

EST. 1892 — **FURNITURE OF DISTINCTION** — EST. 1892

Our 23d Annual November Sale

Our 23 years of success in the furniture field is due to the fact that we have constantly carried the markets' best and latest products—both in design and quality. **You are cordially invited to inspect our elaborate showing.**

This four-piece selected figured mahogany Bed Room Suite —Early Georgian period. Regular price $450. Special November sale price..... **$340**

49-51 W. 23d St. — **Geiger & Braverman** Furniture Company — Bet. 5th & 6th Aves.

How to make your skin fine in texture

As a baby, your skin was fine and smooth. Nature intended you to keep it so.

If the delicate pores have become enlarged and coarsened, it is because of cleansing methods unsuited to your skin. As a result, the pores have lost their power to contract and expand as they should.

You can restore them to their normal healthy condition and rebuild a smooth-textured skin by persistent use of the Woodbury treatment below.

Begin this treatment tonight

Just before retiring, dip your washcloth in very warm water and hold it to your face. Now take the cake of Woodbury's Facial Soap, dip it in the bowl of water and rub *the cake itself* over your skin. Leave the slight coating of soap on for a few minutes until the skin feels drawn and dry. Then dampen the skin and rub the soap in gently with an upward and outward motion. Rinse the face thoroughly, first in tepid water, then in cold. Whenever possible, rub the face with a piece of ice. Always dry carefully.

Use this treatment persistently for ten days and your skin will show a marked improvement—a promise of that greater smoothness and finer texture that the steady use of Woodbury's always brings.

Woodbury's Facial Soap costs 25c a cake. No one hesitates at the price *after their first cake.*

Do this today—now!

Tear out the illustration of the cake below and put it in your purse as a reminder to get Woodbury's. Tear out the cake now. Take it to your druggist or toilet counter today. Begin tonight to get the benefits of this Facial Soap.

Woodbury's Facial Soap

For Sale by Dealers Everywhere.
The Andrew Jergens Co., Spring Grove Avenue, Cincinnati, O.

A Garden Full of Tulips for $1.00

75 Tulip Bulbs, all first size, taken from 25 named varieties, for $1.00.

PLANT THIS FALL.

These Tulips have been selected from 25 of the most beautiful varieties, embracing all the colors that are to be found in this splendid class of Spring blooming bulbs.

Plant near your home—in your garden or back yard. The beautiful blossoms in a multitude of brilliant colors and shades will make April a Spring month worth while.

75 Tulip Bulbs, Finest Mixed, $1.00.

Cut out this advertisement and enclose with dollar bill, stamps or money order or present at our store and secure this splendid collection of Tulip Bulbs, for only $1.00, prepaid to your home anywhere in the United States, with our 1914 Fall Catalogue.

Stumpp & Walter Co.
30-32 Barclay Street New York.

The "Exceptional" School

Mr. G. Hepburn Wilson, M. B.

The American Authority on Modern Dancing.
FIFTH AV., NEW YORK
N. W. Cor. 46th St., Therley Bldg.

Unquestionably superior—Because of its intense Expert nature. 18,000 private pupils last season means not only a World's record, but it marks a distinct difference from the ordinary school.

Dancing ability is more important than New Dances. Mr. Wilson teaches all the New Modern Dances, but the principal consideration of each lesson is to develop and improve your general dancing ability. This is what you want. This is why you should come to Mr. Wilson.

(C) 1914

Call, write or 'phone (Bryant 6321) for interesting literature on "FALL AND WINTER STYLES of Modern Dancing," by Mr. G. Hepburn Wilson, M. B.

Highest Prices Paid

For ladies', gentlemen's & children's discarded clothing.

Fine Evening and Street Costumes. Diamonds, Jewelry, Furs, &c. Call or address M. Naftal, 69 West 45th St. Tel. 670 Bryant.

You Prove It

We say to you with all the emphasis at our command that the choicest flour in all the world is

Heckers' FLOUR

Supremely good
For bread—biscuit—cake—pastry—all household uses.
The proof is in the baking.
You prove it—it is worth while.

At All Good Grocers.

HECKERS' CREAM OATMEAL — REALLY THE CREAM OF THE OATS

Solid Mahogany Muffin Stands.

Retailed at Manufacturer's Prices.

These artistic and useful novelties delight all who see them. We have many varieties in plain and all varieties of inlays.

We would suggest your seeing these pieces for yourself and also many other charming novelties that we have on exhibition in our show rooms.

Our Booklet "T" will be sent free on request.

Scoop Plate Muffin Stand, Special at $5.50.

Louis Hessler,
"Quality Furniture Novelties"
630-632 Columbus Ave., Between 90th & 91st Sts. **New York.**
Telephone Riverside 312.

Have Beautiful, Lustrous, Fluffy Hair.

If your hair has lost any of its original loveliness, it need cause you no worry, for now it is possible to obtain any effect in hairdressing by having one of our transformations.

They are made of Superior, Soft and Wavy French Hair—are light, cool and comfortable—can be combed and brushed—are skillfully made on a fine net to allow the hair to fall naturally the same as it grows.

We have the *largest* and *best* establishment of its kind in the city, and offer you the very best services in Massaging, Manicuring, Hair Dressing, Hair Dyeing, and Scalp Treatment.

Chuzzlewit Bros.
Hair Merchants — Ladies' Hairdressers
12-14 West 37th Street, New York
Telephone, Greeley—4191-4192.

The Whitcomb Welded Corner

This bed is of the Biltmore type, 1,250 of this design being made in our factory for the palatial Biltmore Hotel.

The welded corner, a new feature in brass beds, originated in The Whitcomb Factory. This is one of many new designs.

Brass Beds from $16 up
Enamel Cribs, $5.75 up
Bedding—Mattresses remade
The Whitcomb Metallic Bedstead Co.
34th & Madison Avenue
Factory, Shelton, Conn.
Philadelphia: 1710 Chestnut St. — Boston: 78 & 80 Washington St.

CORLISS LACED STOCKINGS FOR LIMB TROUBLES

VARICOSE VEINS, Weak Ankles or any Limb troubles.
SANITARY, as they may be washed or boiled.
COMFORTABLE, made to measure. No elastic; adjustable; laces like a legging.
COOL, light, porous.
ECONOMICAL. Cost $1.50 each, or two for the same limb, $2.50, postpaid. Send for self-measurement blank No. 4.

Consultation FREE.

N. Y. Corliss Limb Spec. Co., Inc., 140 West 42d St., New York. Phone Bryant 2131

Trade Mark, Reg.

REDUCE YOUR FLESH

Wear my famous medicated rubber garments a few hours a day and your superfluous flesh will positively disappear.

Dr. Jeanne Walter's Famous Medicated **Rubber Garments for Men & Women.**

ETON JACKET. Specially for reducing the bust and upper part of the body above the waist line.

SPECIAL BUST REDUCER, $5.00. Will reduce your flesh on any part of the body. Write today for further particulars.

Dr. JEANNE WALTER,
Dept. T. S., 45 West 34th St., New York
Inventor and Patentee.

THE SHEFFIELD SILVER SHOP

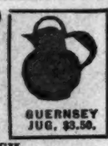

GUERNSEY JUG, $3.50.

SHEFFIELD PLATE IN EXCLUSIVE PERIOD DESIGNS FOR BIRTHDAY, WEDDING, AND CHRISTMAS GIFTS.

ROBERT FITCH,
295 Fifth Avenue,
Bet. 30th & 31st Sts.,
NEW YORK.

Ladies, improve your looks. Facial Massage, Scalp Treatment, Shampooing, Marcel Waving, Hairdressing, 25c. each. Manicuring 15c. Bleaching, Dyeing, Hair Restoring. Recoloring of old switches and hair pieces. Reliable hair work, combings made up. Satisfaction guaranteed. Operators sent to residences. Your patronage solicited. Most sanitary place in city.

MME. HUDSON'S PARLORS, 626 Sixth Ave., Between 36th and 37th Sts.

Fall Gaiter Boot

Patent and dull vamps. Fawn and gray buck tops **$7**

I. MILLER
15 West 42nd Street
1554 Broadway

MYSTIC CREAM

Takes the Burn out of Sunburn in Summer. Marvelous for chapped hands in Winter. Keeps the skin soft and smooth the year around. At all Drug and Department Stores, 25c. Samples mailed on request.

OGDEN PHARMACY, Middletown, N. Y.